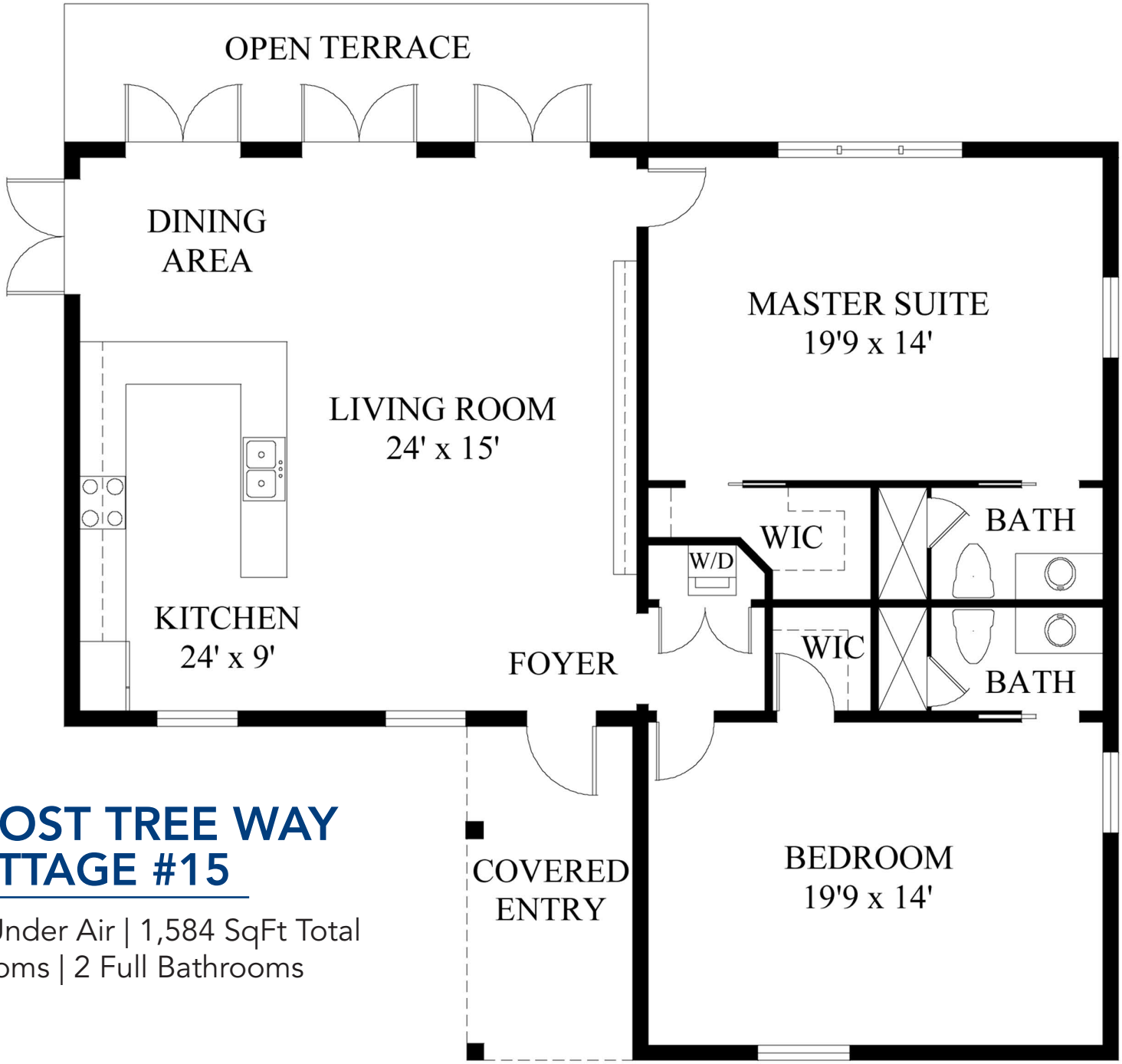

11587 LOST TREE WAY
COTTAGE #15

1,490 SqFt Under Air | 1,584 SqFt Total
2 Bedrooms | 2 Full Bathrooms

Notice: Property outlines are approximate measurements. Renderings are for marketing purposes only. All measurements, features and specifications are approximate.
The accuracy of this information is subject to errors, omissions and changes. An architect should be contacted for actual measurements, features and specifications.